

# Orange Colored Sky

ALTO SAX 1

Words and Music by  
**MILTON DeLUGG and WILLIE STEIN**  
Arranged by *ROGER HOLMES*

MEDIUM SWING (♩ =  $\sqrt[3]{\text{♩}}$ )

1 mp 2 3

5 mf 6 7 8

9 mp 10 11 12

13 f 14 15 16 mf

17 mp 18 19 20

21 f 22 23 24 mf

25 #0 26 27 28

29 CRESC. 30 31 32 f

07500015

Alto Sax 1

33

33-36

37 38 39 40 41 42

43 44 45 46

47 48 49 50

51 52 53 54

55 56 57 58

59 60 61 62

63 64 65 66

67 68 69 70

71 72 73 74

# Orange Colored Sky

TENOR SAX 1

Words and Music by  
**MILTON DeLUGG and WILLIE STEIN**  
Arranged by *ROGER HOLMES*

MEDIUM SWING (♩ =  $\sqrt[3]{\text{♩}}$ )

1 *mp* 2 3 4

5 *mf* 6 7 8

9 *mp* 10 11 12

13 *f* 14 15 16

17 *mp* 18 19 20

21 *f* 22 23 *mf* 24

25 *p* 26 27 28 29

30 *f* 31 *CRESC.* 32 *f* 33 *mf* **33** TEN 3

Tenor Sax 1

34 35 36 37 38 39 40 41 42 43 44 45 46 47 48 49 50 51 52 53 54 55 56 57 58 59 60 61 62 63 64 65 66 67 68 69 70 71 72 73 74

PLAY

f

p

mp

f

sfz

CRESC.

07500015P.2

# Orange Colored Sky

TENOR SAX 2

Words and Music by  
**MILTON DeLUGG and WILLIE STEIN**  
Arranged by *ROGER HOLMES*

MEDIUM SWING (♩ =  $\frac{3}{4}$ )

01500015

# Orange Colored Sky

TENOR SAX 2

Words and Music by  
**MILTON DeLUGG and WILLIE STEIN**  
Arranged by **ROGER HOLMES**

MEDIUM SWING (♩ =  $\frac{3}{4}$ )

01500015

Tenor Sax 2

# Orange Colored Sky

BARITONE SAX

Words and Music by  
**MILTON DeLUGG and WILLIE STEIN**  
 Arranged by *ROGER HOLMES*

MEDIUM SWING (♩ = 3♩)

07500015

Baritone Sax

33 IBN 4

33 34 35 36

*mf*

PLAY

37 38 39 40 42 43 44

*f*

*p*

45 46 47 48 49 50 51 52

*p*

53 54 55 56 57

*mp* *cresc.* *f* *mp*

57

58 59 60 61

*cresc.* *p* *f*

62 63 64 65 66

*mf* *qd* *qd* *qd*

67 68 69 70

*f*

71 72 73 74

*sfz*

MEMORISO

# Orange Colored Sky

TRUMPET 1

Words and Music by  
**MILTON DeLUGG and WILLIE STEIN**  
Arranged by **ROGER HOLMES**

MEDIUM SWING (♩ =  $\sqrt[3]{\text{♩}}$ )

CUP MUTE

1 *mp* 2 3

4 5 *mf* 6 7

8 9 OPEN 9-12

13 *f* 14 OPT. LOWER NOTE 15-16

17 17-20

21 *f* 22 23 24 *mf*

25 26 27-30

31 *CRES.* 32 *f* 33 33-36

07500015

Trumpet 1

# Orange Colored Sky

TRUMPET 2

Words and Music by  
**MILTON DeLUGG** and **WILLIE STEIN**  
Arranged by **ROGER HOLMES**

MEDIUM SWING (♩ =  $\sqrt[3]{\text{♩}}$ )

*CUP MUTE*  
*mf*

4 5 *mf* 6 7

9 *OPEN* 9-12

13 *f* 14 *opt. LOWER NOTE* 15-16

17-20

21 *f* 22 23 24 *mf*

25 26 27-30

31 *CRESC.* 32 *f* 33 33-36

Trumpet 2

37 *f*

40 **41**

43

46

49 **49**

49-54

55 *mf*

57-60

61 *f*

64

67 **67**

68

71

74

# Orange Colored Sky

TRUMPET 3

Words and Music by  
**MILTON DeLUGG and WILLIE STEIN**  
Arranged by **ROGER HOLMES**

MEDIUM SWING (♩ =  $\sqrt[3]{\text{♩}}$ )

CUP MUTE  
mp

07500015

Trumpet 3

# Orange Colored Sky

TRUMPET 4

Words and Music by  
**MILTON DeLUGG and WILLIE STEIN**  
Arranged by **ROGER HOLMES**

MEDIUM SWING (♩ =  $\sqrt[3]{\text{♩}}$ )

CUP MUTE

*mf*

4 *mf*

5 *mf*

6

7

8

9 OPEN

9.12

13 *f*

14

15-16

17

17-20

21 *f*

22

23

24 *mf*

25

25

26

27-30

31 *CRESC.*

32 *f*

33

33-36

07500015

Trumpet 4

37 **41** 38 39 40

41 42 43 44

45 46 47

48 **49** 49-54

55 *mf* 56 *f* **57** 57-60

61 *f* 62 63 *mf* 64

**67** 65-66 67 *f* 68

69 70 71 72

72 73 74 07500015P.2

# Orange Colored Sky

Words and Music by  
**MILTON DeLUGG and WILLIE STEIN**  
Arranged by *ROGER HOLMES*

TROMBONE 1

MEDIUM SWING (♩ =  $\frac{3}{4}$ )

CUP MUTE

mp

mf

9 OPEN

9.12

13 f

14

15-16

17

17-20

21 f

22

23

24 mf

25

25

26

27

28

29

30

31 CRESC.

32 f

07500015

Trombone 1

33

33 34 35 36

37 38 39 40

41

41 42 43 44

45 46 47 48

49

49-51 52

53 54 55 56

57

57-60 61 62

63 64 65-66

67

67 68 69 70

71 72 73 74

# Orange Colored Sky

TROMBONE 2

Words and Music by  
**MILTON DeLUGG and WILLIE STEIN**  
Arranged by *ROGER HOLMES*

MEDIUM SWING (♩ = ♪♪♪)  
CUP MUTE

1 *mf* 2 3

4 5 *mf* 6 7

8 **9** OPEN 9.12

13 *f* 14 15.16 **2**

**17** 17.20

21 *f* 22 23 24 *mf*

**25** 25 26 27 28

29 30 31 *CRESC.* 32 *f*

07500015

Trombone 2

33 *mf*

37 *f*

41

45

49 *mp*

53 *CRESC.* *f*

57 *f*

63 *mf*

67 *f*

71 *sfz*

# Orange Colored Sky

TROMBONE 3

Words and Music by  
**MILTON DeLUGG and WILLIE STEIN**  
Arranged by **ROGER HOLMES**

MEDIUM SWING (♩ = ♩<sup>3</sup> ♩)  
CUP MUTE.

07500015

Trombone 3

33

41

49

57

67

# Orange Colored Sky

TRUMPET 4

Words and Music by  
**MILTON DeLUGG and WILLIE STEIN**  
Arranged by **ROGER HOLMES**

MEDIUM SWING (♩ =  $\frac{3}{4}$ )

CUP MUTE

mf

(CUP MUTE)

mf

9

OPEN

9-12

15-16

17-20

22

23

24

mf

26

27

28

30

31

CRESC.

32

f

07500015

Trombone 4

33

41

49

57

67

# Orange Colored Sky

GUITAR

Words and Music by  
**MILTON DeLUGG and WILLIE STEIN**  
 Arranged by ROGER HOLMES

MEDIUM SWING (♩ = ♩<sup>3</sup>)

07500015

Guitar

35 Bmi7 36 Bmi7 E9 37 Ami7 Bb7 G6/B E7(#9)

39 Ami9 D13 G6 Ami7 D7 41 G6 E7/G# Ami7 F#7/A#

43 Gma7 G6 D7 D#9 E9 45 Ami7 Bb7 G6/B G6/B E7(#9)

47 Ami7 Ami7/D N/c G13 49 C6 F#7

51 F#mi7(b5) B7 Emi7 Emi C/E Emi6 C/E Emi

55 D7/A Ami7 56 D7 F9(#11) Eb13 D13 57 G6 E7/G# Ami7 F#7/A#

59 Bmi7 E9 61 C6 Abma9(#11) G6 E7(#9)

63 Cma7 Abma9 Gma9 Fma7 E7(#9) Bb13

67 Ami11 N.C. 69 Ami7/D N.C.

71 G6 F13 E7(#9) Ebma7 Abma7 Ami7 Bb13 C9 C/D Ebma7 G6/9

330

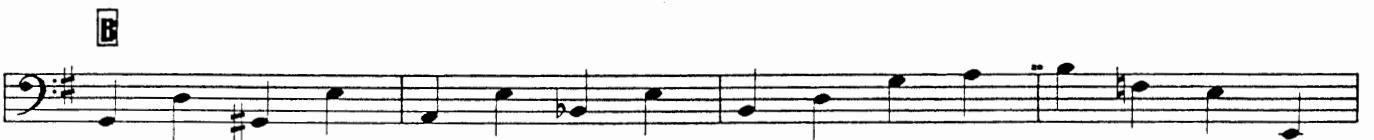

Nina Ferro

BASS

PIANO

# Nina Ferrer

# 330

## ORANGE COLORED SKY

2 | E BAND BREAK | G / E<sup>9</sup> / Am / A<sup>o</sup> / G.

E<sup>7</sup>9 | Am<sup>7</sup> / A<sup>7</sup> / B<sup>7</sup> / E<sup>9</sup> /

G<sup>13</sup> | F | C / F<sup>7</sup> / B<sup>7</sup>SUS / B<sup>7</sup> /

2 | D<sup>7</sup> / Am<sup>7</sup> / F<sup>9</sup> E<sup>7</sup> D<sup>9</sup> /

4 | 10 | H | G / F<sup>9</sup> / E<sup>7</sup>9 / E<sup>7</sup> / A<sup>7</sup> /

G /

Empty musical staff

Empty musical staff

Empty musical staff

Empty musical staff

# Orange Colored Sky

Words and Music by  
**MILTON DeLUGG and WILLIE STEIN**  
Arranged by **ROGER HOLMES**

DRUMS

MEDIUM SWING (♩ + ♩.♩ =  $\overbrace{\text{♩}^3}$ )

RIDE LIGHT RIM

mp (SOCK)

FILL

5 mf

9

13

17

21

25 (RIM)

29 (RIM)

CRESC.

f

mf

Drums

Staff 33: (Rim) 33, 34, 35, 36 (SNARE)

Staff 37: SNARE, 37, 38, 39, 40 (FILL)

Staff 41: 41, 42, 43, 44, 45

Staff 46: 46, 47, 48, 49 (Rim), 50, 51

Staff 52: SNARE, RIM, 52, 53, 54, 55 (mf SNARE, CRASH)

Staff 56: RIDE, 56, 57 (Rim), 58, 59

Staff 60: f, 3 FILL, (SNARE), 60, 61, 62, 63

Staff 64: 64, 65, 66, 67 (67)

Staff 68: FILL, 68, 69, 70, 71

Staff 72: FILL > 3, 72, 73, 74